Lighting Your Life Since 1970

Product Specifications - 89942AL

Job Name:	Job Type:
Quantity:	Comments

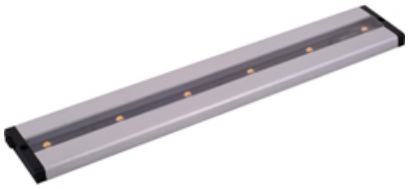

89942AL

CounterMax MX-L-LPC 18" 6-Light LED Under Cabinet

MXInterLink5 technology allows for great flexibility in installation of the CounterMax MX-L-LPC series. Each item in the MX-L-LPC series is sold separately, and the MX-L-LPC under cabinet light will require additional accessories if not being used as an add-on to an existing installation. The MX-L-LPC series features a built-in dimmable driver that can be powered by a corded plug, direct-wire via a direct wire box or by being connected via a connecting cord to another unit. All accessories are sold separately and are available in black or white to better match cabinets and MX-L-LPC finish. Uses MXInterLink5 accessories. Click **here** for a complete list of compatible accessories.

Finish
Brushed Aluminum

Glass/Shade
Clear

Product Category
Under Cabinet

Lamping

Number of Bulbs	6
Light Type	LED
Bulb Type	Cree® LED
Max Bulb Wattage	2.46
Max Fixture Wattage	14.74
Rated Life	±50,000 Hours
Rated Lumens	±640
Color Temp	±3,000 K
Bulb(s)	Integrated
Light Up/Down	N/A
Beam Spread	N/A
CRI	N/A
Photo Cell Included	N/A
Ballast/Driver/Transformer	No
Dimmable	Lutron® or Leviton® LED Dimmer

Measurements

Width	3.0"
Height	0.6"
Length	18.0"
Extension	N/A
Back Plate Width	N/A
Back Plate Height	N/A
HCO	N/A
Min Overall Height	N/A
Max Overall Height	N/A
Hanging Weight	2.2 lbs
Height Adjustable	N/A
Slope	N/A
Chain Length	N/A
Wire Length	N/A
Canopy Width	N/A
Canopy Height	N/A
Canopy Length	N/A

Shipping

Carton Weight	2.2 lbs
Carton Width	4"
Carton Height	2"
Carton Length	20"
Carton Cubic Feet	0.07
Master Pack	12
Master Pack Weight	33.6 lbs
Master Pack Width	13.4"
Master Pack Height	7.9"
Master Pack Length	20.5"
Master Cubic Feet	1.25
UPS Shippable	Yes

Certification

Safety Rating	Dry
Energy Star	No
CA Title 24	No
CA Title 20	No
ADA	No
Dark Sky	N/A

Other

UPC Code	783209094451
Shades Included	N/A
Crystals Included	N/A
Diffuser Included	N/A
Conversion Kit	N/A
Material	N/A

Equivalents

Incandescent Watts	58.18
Fluorescent Watts	12.8

Maxim Lighting International and all designs, logos and images © 2013 Maxim Lighting International. All Rights Reserved. Maxim Lighting International reserves the right, at any time, to make changes in the design and/or construction of the product including the discontinuation of product without prior notice. Color may vary from what is pictured above due to limitations inherent to photographic processes.

Always consult a qualified, licensed electrician before installation of any product weighing 35 pounds or more. We recommend that a qualified, licensed electrician do the installation. Always install to a mechanically sound structure.

253 North Vineland Avenue | City of Industry, California 91746 | 800.486.2946p 800.486.7337f | www.maximlighting.com