Molecule | 11344SBR/BUL-G40-CL

Job Name:_____ Job Type:_____ Quantity:_____ Comments:_____

PRODUCT DESCRIPTION

This fun contemporary design brings high scale look at a very affordable price. Straight line frames of Polished Chrome or Satin Brass look the best with your favorite G40 bulb. Add our LED G40 to this collection for the ultimate in high tech design.

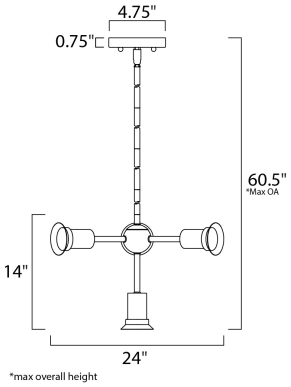

MEASUREMENTS

DIMENSION	: 24" L x 24" W x 14" H
MAX OAH	: 60.5" OAH
CANOPY	: 4.75" W x 0.75" H x 4.75" L
HANGING WEIGHT	: 2.98 lb

LAMPING

INPUT VOLTAGE	: 120V
LUMENS	: 660 Rated
BULB	: 4 x 3.5W LED E26 Medium G40 , 14W Total
BULB INCLUDED	: (Included)
DIMMABLE	: Yes
COLOR_TEMP	: 2200K

FINISHES OPTION

Polished Chrome (PC)

Satin Brass (SBR)

MATERIAL

Steel

RATINGS

cULus
Dry Location

ADDITIONAL

ADJUSTABLE
SLOPE: 120
OPERATING TEMPERATURE:
-20°C (-4°F), 40°C (104°F)

Always consult a qualified electrician before installing any lighting product.

MAXIM LIGHTING

WESTERN DISTRIBUTION CENTER (HEADQUARTER)
253 NORTH VINELAND AVE I CITY OF INDUSTRY, CA 91746

EASTERN DISTRIBUTION CENTER
101 GARDNER PARK | PEACHTREE CITY, GA 30269

P. 626.956.4200 I F. 626.956.4225 I maximlighting.com