Neve | 21220MRBK

Job Name:_____ Job Type:_____ Quantity:_____ Comments:_____







PRODUCT DESCRIPTION

Featuring a swirling white Marble Glass globe that encases the light source, the shades are reminiscent of snowglobes. The collection provides a wonderfully wintery composition that is timelessly elegant effortlessly sophisticated. Choose from multiple sizes of the bath vanity lights as well as pendant configurations or two flush mount options. Available in Natural Aged Brass, Polished Chrome, or Matte Black.

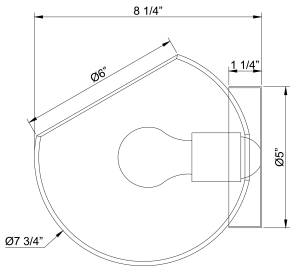

MEASUREMENTS

DIMENSION	: 7.75" W x 7.75" H x 8.25" Ext
MAX OAH	: 5" W x 5" H
HANGING WEIGHT	: 2.82 lb

LAMPING

INPUT VOLTAGE	: 120V
BULB	: 1 x 60W Incandescent E26 Medium , 60W Total
BULB INCLUDED	: (Not Included)
DIMMABLE	: Triac or ELV
LIGHTING_DIRECTION	: All

FINISHES OPTION

- Black (BK)
- Natural Aged Brass (NAB)
- Polished Chrome (PC)

GLASS

Marble MR

MATERIAL

Steel

RATINGS

cETLus
Dry Location

ADDITIONAL

INSTALL UP/DOWN: Any
OPERATING TEMPERATURE: -20°C (-4°F), 40°C (104°F)

Always consult a qualified electrician before installing any lighting product.

MAXIM LIGHTING

WESTERN DISTRIBUTION CENTER (HEADQUARTER)
253 NORTH VINELAND AVE I CITY OF INDUSTRY, CA 91746

EASTERN DISTRIBUTION CENTER
101 GARDNER PARK | PEACHTREE CITY, GA 30269

P. 626.956.4200 I F. 626.956.4225 I maximlighting.com