Icycle | 38369BCPC

Job Name:_____ Job Type:_____ Quantity:_____ Comments:_____

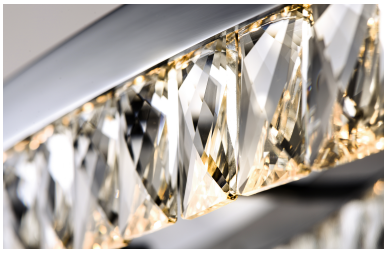

PRODUCT DESCRIPTION

Rectangular Beveled Crystals are suspended from a channel of Polished Chrome. The crystal sparkles and shimmers when illuminated by the LED source encased in the channel. This contemporary will add elegance to a wide variety of room decors.

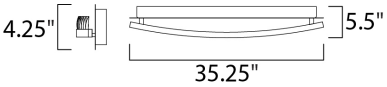

MEASUREMENTS

DIMENSION	: 35.25" L x 5.5" W x 4.25" H x 5.5" Ext
BACK PLATE	: 35.25" W x 4.75" H x 2.25" HCO
HANGING WEIGHT	: 7.05 lb

LAMPING

INPUT VOLTAGE	: 120V
LUMENS	: 1,330 Rated (950 Del.)
BULB	: 1 x 19W LED PCB Integrated , 19W Total
BULB INCLUDED	: (Integrated)
DIMMABLE	: Triac CL
CRI	: 80+ CRI
COLOR_TEMP	: 3000K
LIGHTING_DIRECTION	: Down

FINISHES OPTION

Polished Chrome (PC)

GLASS

Beveled Crystal BC

MATERIAL

Steel, Stainless Steel, Crystal

RATINGS

cETLus
Damp Location

ADDITIONAL

INSTALL UP/DOWN: Down
RATED LIFE 25000 Hours
OPERATING TEMPERATURE:
-20°C (-4°F), 40°C (104°F)

Always consult a qualified electrician before installing any lighting product.

MAXIM LIGHTING

WESTERN DISTRIBUTION CENTER (HEADQUARTER)
253 NORTH VINELAND AVE I CITY OF INDUSTRY, CA 91746

EASTERN DISTRIBUTION CENTER
101 GARDNER PARK | PEACHTREE CITY, GA 30269

P. 626.956.4200 I F. 626.956.4225 I maximlighting.com